

1 MAIN FLOOR FOUNDATION PLAN
1/8" = 1'-0"

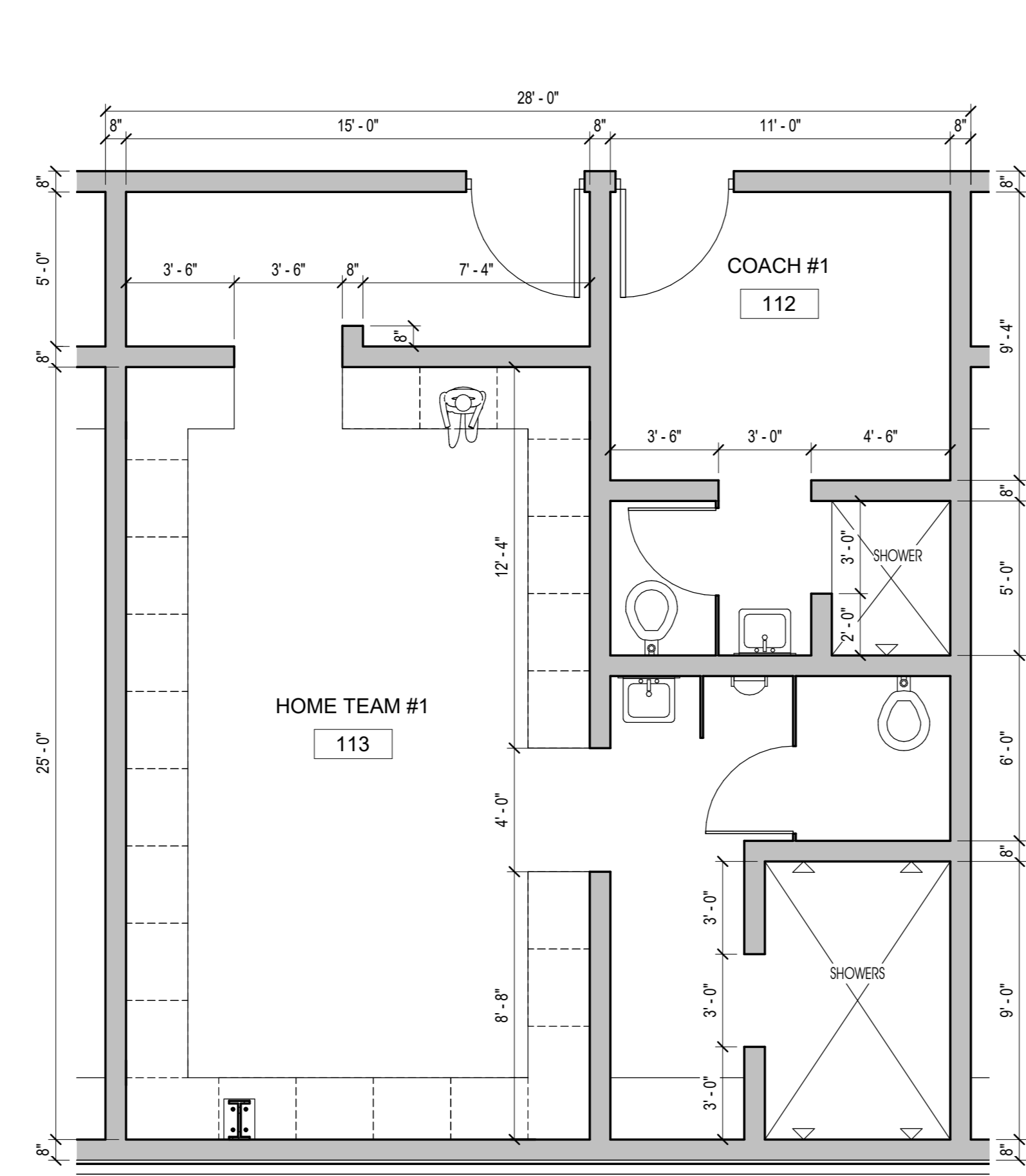

2 TYPICAL HOME TEAM LAYOUT PLAN
1/4" = 1'-0"

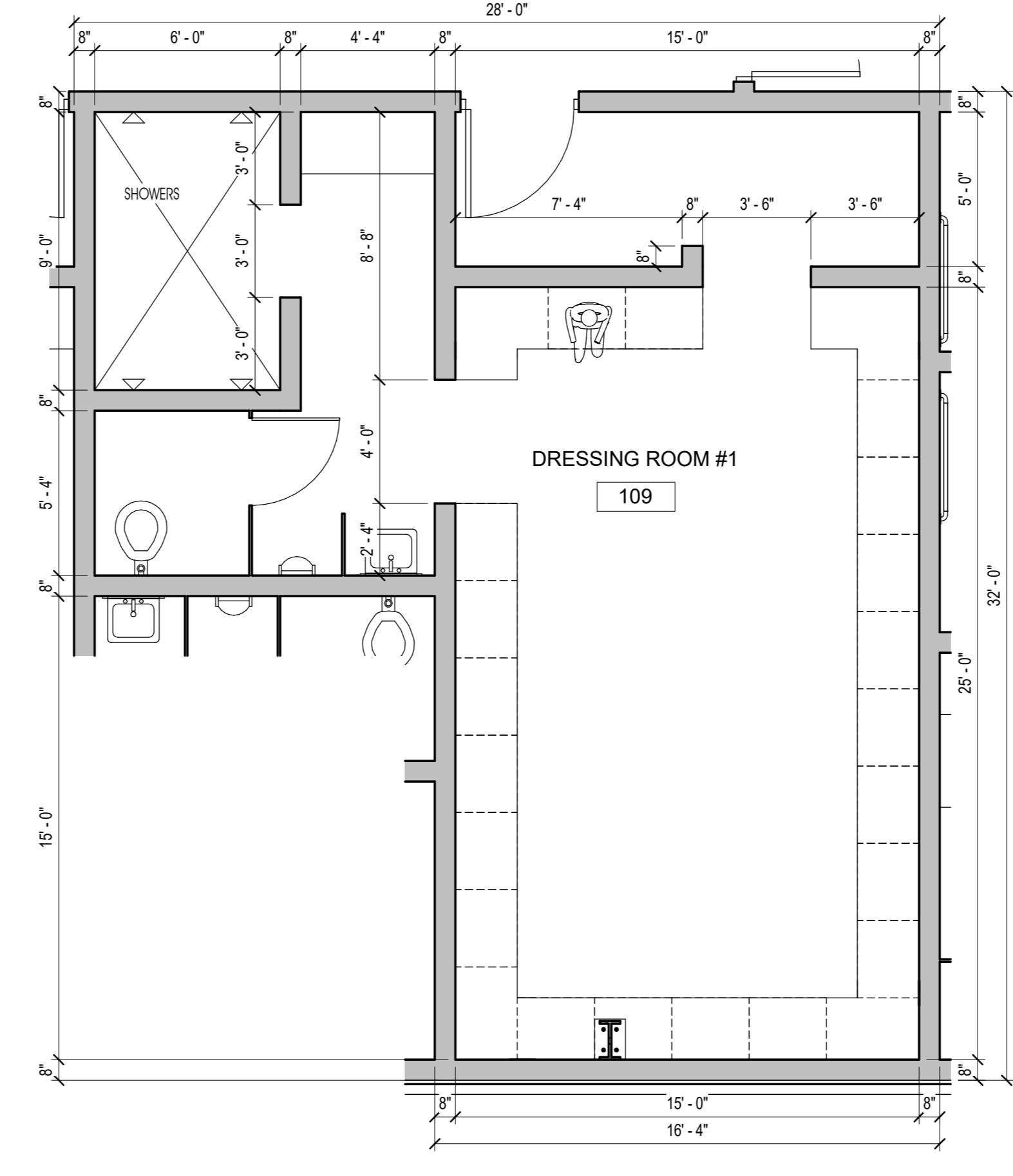

3 TYPICAL DRESSING ROOM LAYOUT PLAN
1/4" = 1'-0"

NOTES:
1. Do not scale drawings.
2. All dimensions and datum are to be checked by the Contractor. Report any discrepancies to the Consultant before proceeding.
3. This drawing is an instrument of Service and is the property of the Consultant and may be reproduced only with their written permission. Information shown is for use on this project only. Copyright protected.

REVISIONS		
NO.	DESCRIPTION	DATE

PRELIMINARY
NOT FOR CONSTRUCTION
THESE DRAWINGS ARE INTENDED TO CONVEY DESIGN INTENT ONLY
DEC 2019 (DD.MM.YYYY)

ROBB KULLMAN ENGINEERING LLP
STRUCTURAL CONSULTANTS
3022 LOUISE STREET SASKATOON, SASKATCHEWAN S7J 3L8
T: 306.477.0655 F: 306.477.1995
E: rk-eng@robb-kullman.com

CONSULTANT

PROJECT
DUNDURN RINK ASSESSMENT

DUNDURN SASKATCHEWAN

DRAWING NAME
MAIN FLOOR PLAN

DRAWN Author DATE DEC 2019 FILE 10-441 CHECKED Checker

P2.1

2019-12-20 12:41:35 PM Z:\2010\10-441 Dundurn Rink Assessment\Drawings\10-441 Dundurn Arena_v2019.rvt



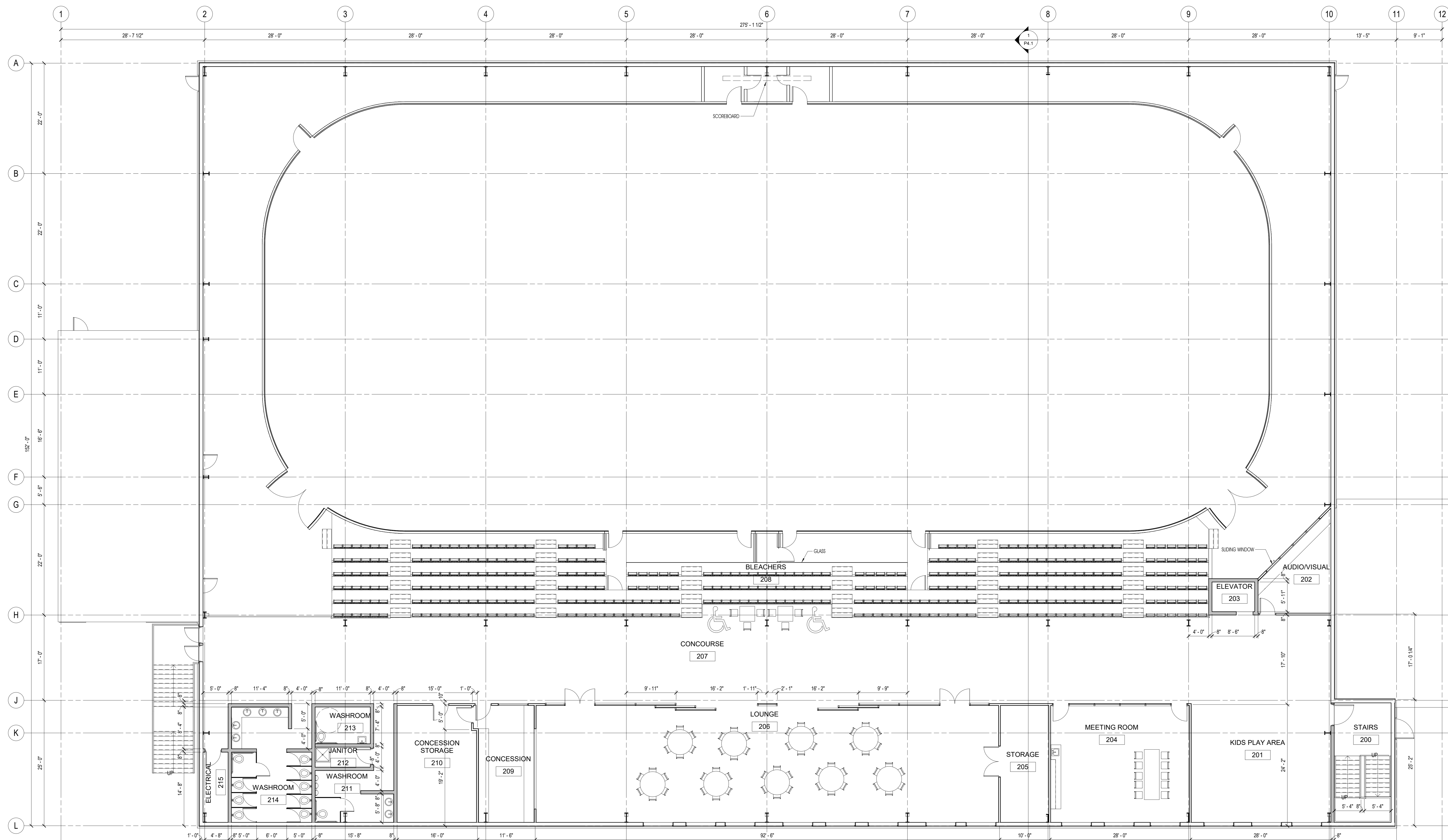

1 SECOND FLOOR FRAMING PLAN
1/8" = 1'-0"

NOTES:
 1. Do not scale drawings.
 2. All dimensions and datum are to be checked by the Contractor. Report any discrepancies to the Consultant before proceeding.
 3. This drawing is an instrument of Service and is the property of the Consultant and may be reproduced only with their written permission. Information shown is for use on this project only. Copyright protected.

REVISIONS

NO.	DESCRIPTION	DATE

PRELIMINARY
 NOT FOR CONSTRUCTION
 THESE DRAWINGS ARE INTENDED TO CONVEY DESIGN INTENT ONLY
 DEC 2019 (DD.MM.YYYY)

ROBB KULLMAN ENGINEERING LLP
 STRUCTURAL CONSULTANTS
 3022 LOUISE STREET SASKATON, SASKATCHEWAN S7J 3L8
 T: 306.477.0655 F: 306.477.1995
 E: rk-eng@robb-kullman.com

CONSULTANT

PROJECT
 DUNDURN RINK ASSESSMENT

DUNDURN SASKATCHEWAN

DRAWING NAME
 SECOND FLOOR PLAN

DRAWN Author DATE DEC 2019
 FILE 10-441
 CHECKED Checker

P2.2

2019-12-20 12:41:38 PM Z:\2010\10\0-441 Dundurn Rink Assessment\Drawings\10-441 Dundurn Arena_2019.rvt

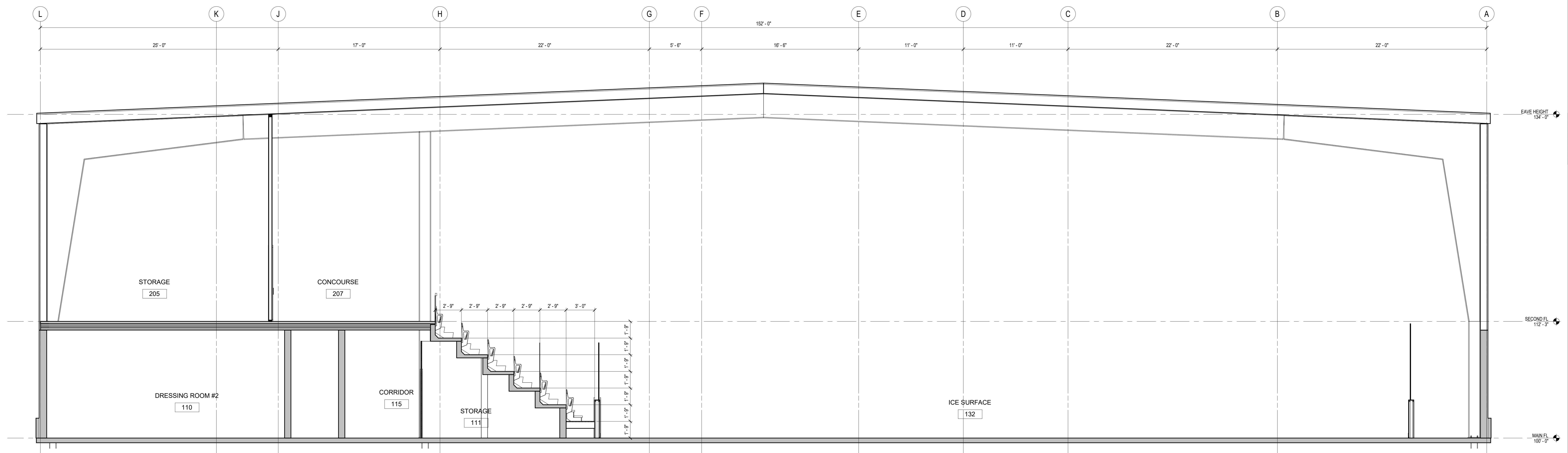

1 BUILDING SECTION
1/4" = 1'-0"

- NOTES:
1. Do not scale drawings.
 2. All dimensions and datum are to be checked by the Contractor. Report any discrepancies to the Consultant before proceeding.
 3. This drawing is an instrument of Service and is the property of the Consultant and may be reproduced only with their written permission. Information shown is for use on this project only. Copyright protected.

REVISIONS		
NO.	DESCRIPTION	DATE

PRELIMINARY
NOT FOR CONSTRUCTION
THESE DRAWINGS ARE INTENDED TO CONVEY DESIGN INTENT ONLY
DEC 2019 (DD.MM.YYYY)

ROBB KULLMAN ENGINEERING LLP
STRUCTURAL CONSULTANTS
3022 LOUISE STREET
SASKATOON, SASKATCHEWAN S7J 3L8
T: 306.477.0655 F: 306.477.1995
E: rk-eng@robb-kullman.com

CONSULTANT

PROJECT
DUNDURN RINK ASSESSMENT

DUNDURN SASKATCHEWAN

DRAWING NAME
BUILDING SECTION

DRAWN	Author	DRAWING
DATE	DEC 2019	P4.1
FILE	10-441	
CHECKED	Checker	

- NOTES:
1. Do not scale drawings.
 2. All dimensions and datum are to be checked by the Contractor. Report any discrepancies to the Consultant before proceeding.
 3. This drawing is an instrument of Service and is the property of the Consultant and may be reproduced only with their written permission. Information shown is for use on this project only. Copyright protected.

REVISIONS

NO.	DESCRIPTION	DATE

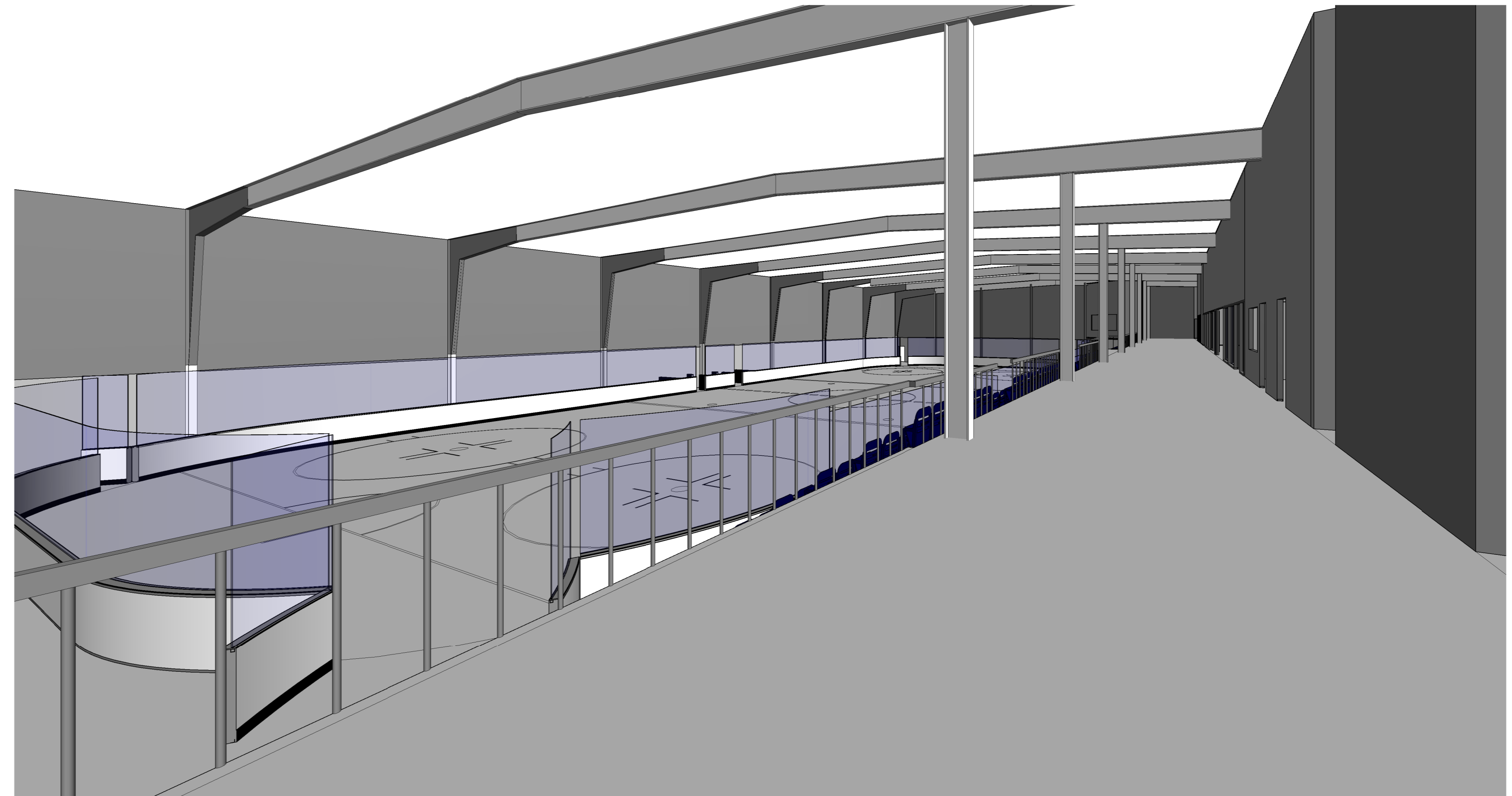
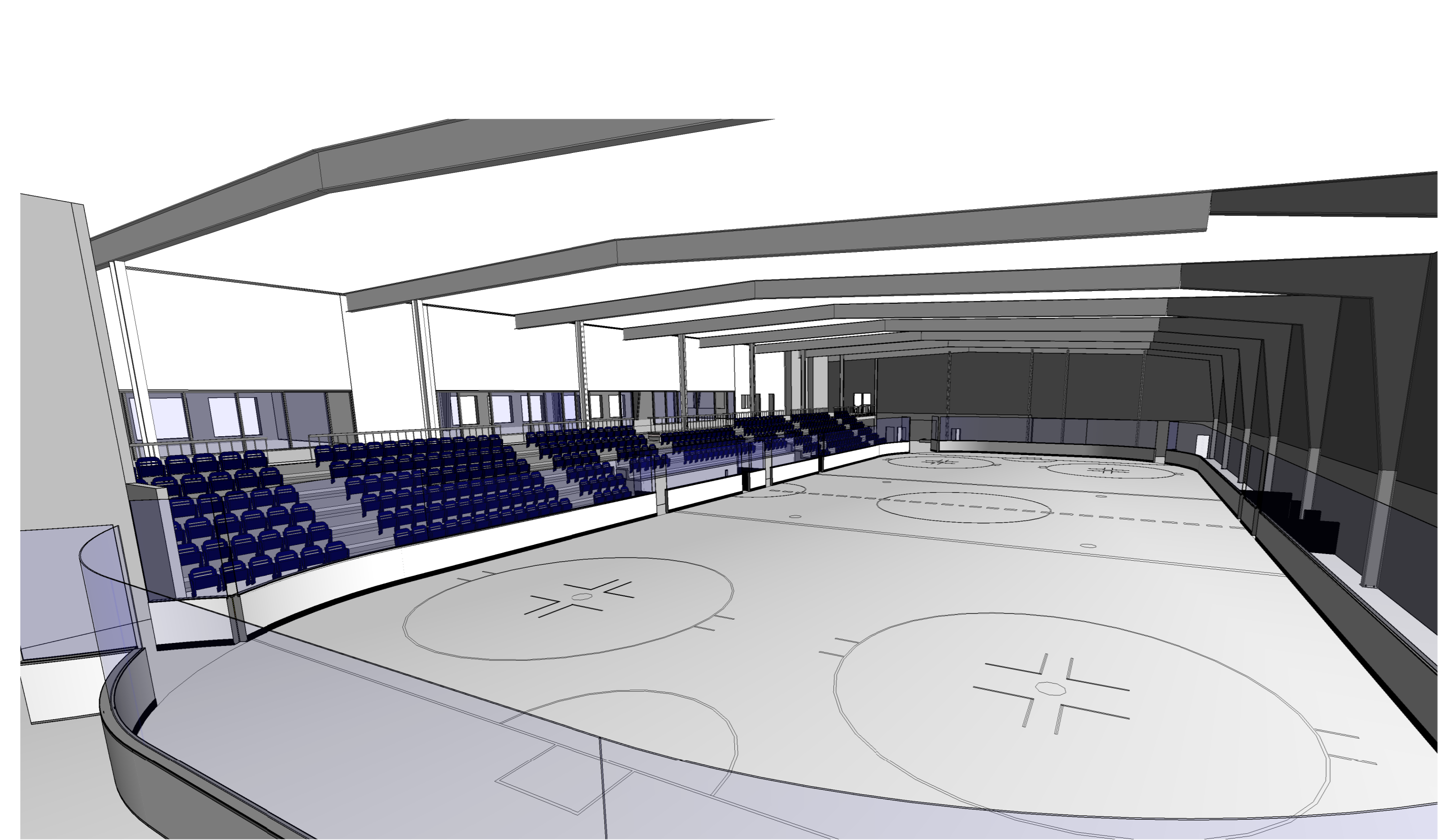
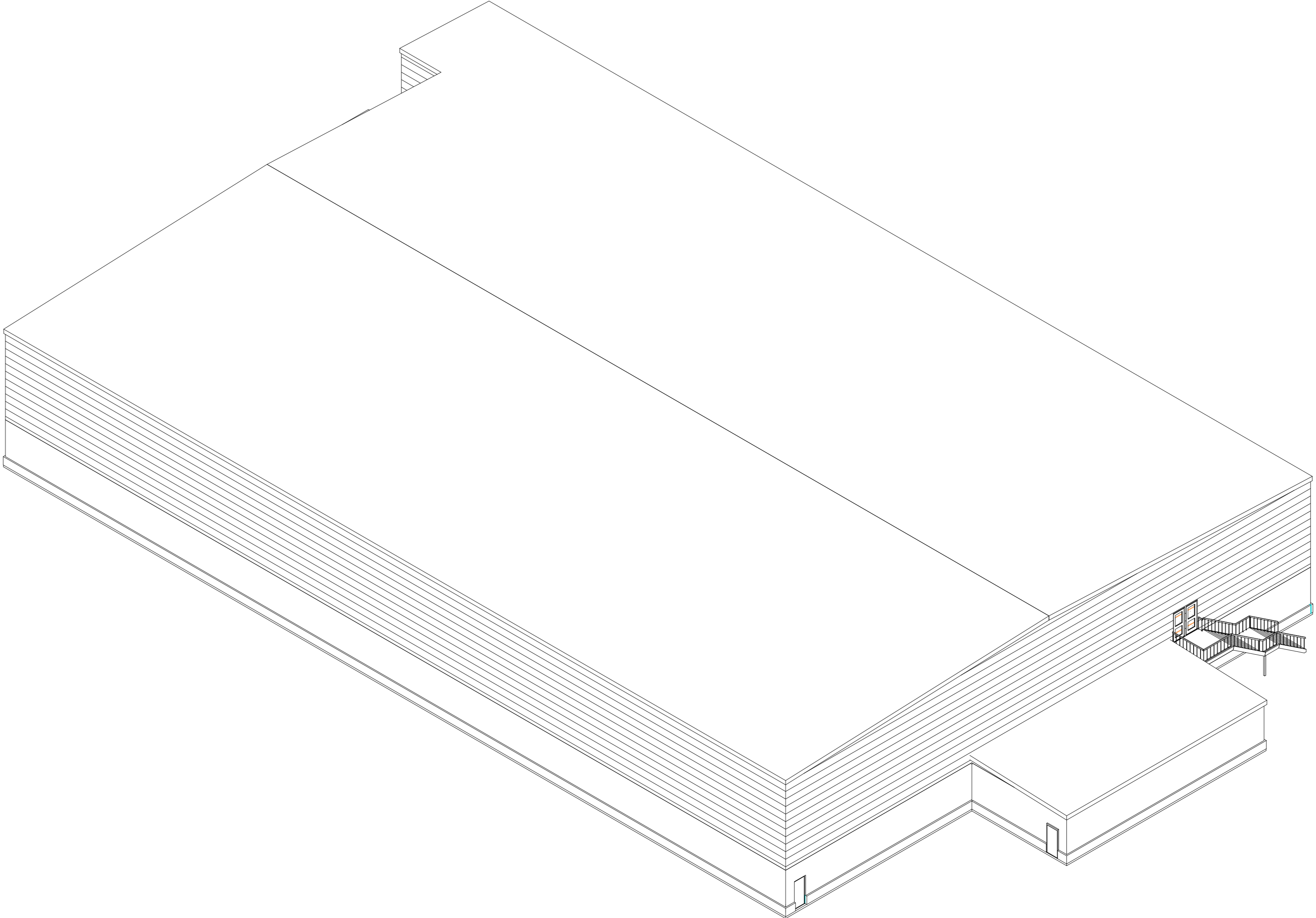
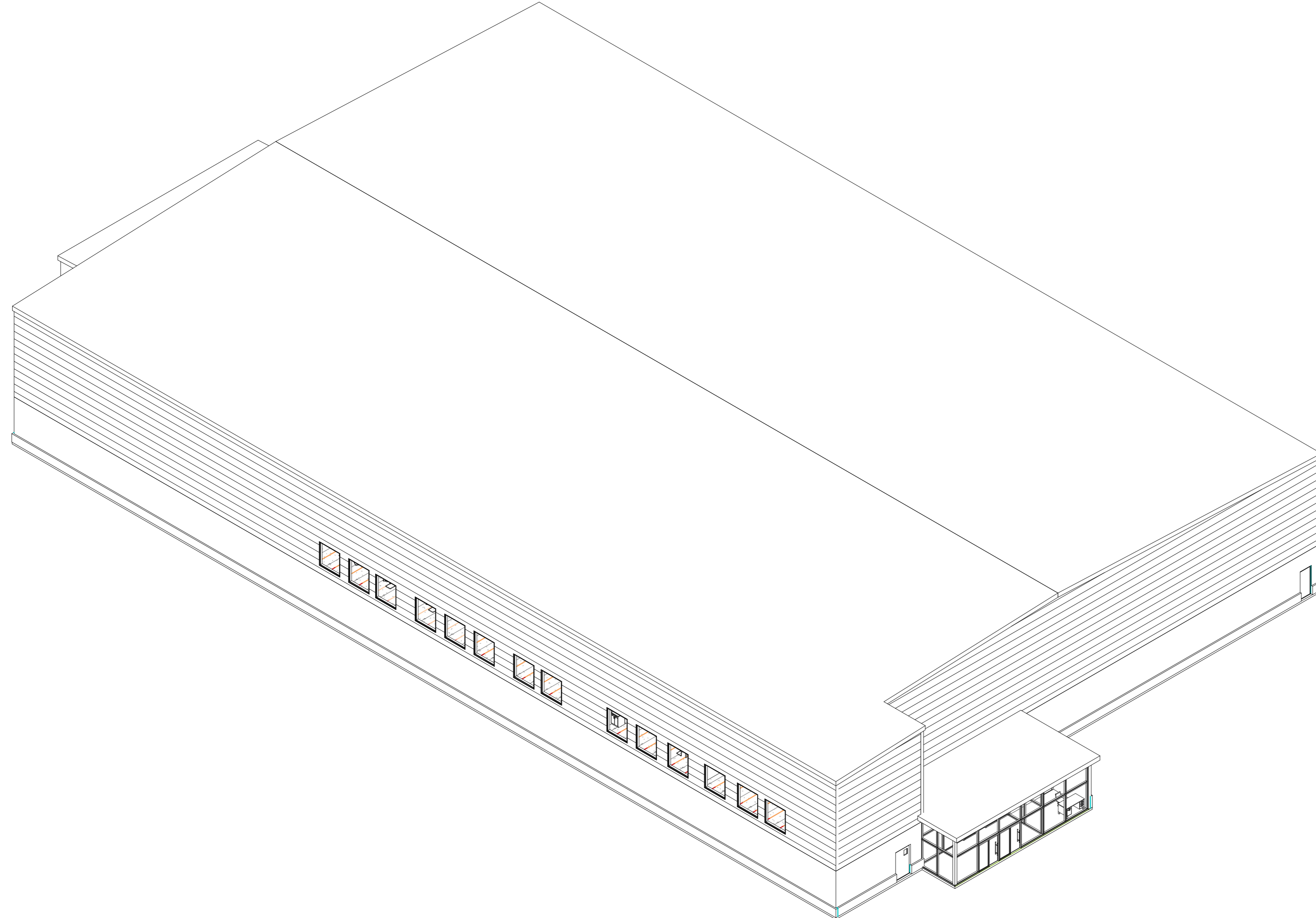

PRELIMINARY
 NOT FOR CONSTRUCTION
 THESE DRAWINGS ARE INTENDED TO
 CONVEY DESIGN INTENT ONLY
 DEC 2019 (DD.MM.YYYY)

ROBB KULLMAN
ENGINEERING LLP
 STRUCTURAL CONSULTANTS
 3022 LOUISE STREET STJ 3L8
 SASKATOON, SASKATCHEWAN T. 306.477.0655 F. 306.477.1995
 E. rk-eng@rob-kullman.com

CONSULTANT

PROJECT
 DUNDURN RINK
 ASSESSMENT

DUNDURN SASKATCHEWAN

DRAWING NAME
 3D VIEWS

DRAWN Author
 DATE DEC 2019
 FILE 10-441
 CHECKED Checker

P4.2

2019-12-20 12:41:45 PM Z:\2010\10-441 Dundurn Rink Assessment\Drawings\10-441 Dundurn Arena_v2019.rvt

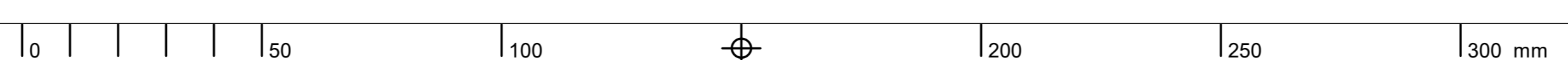

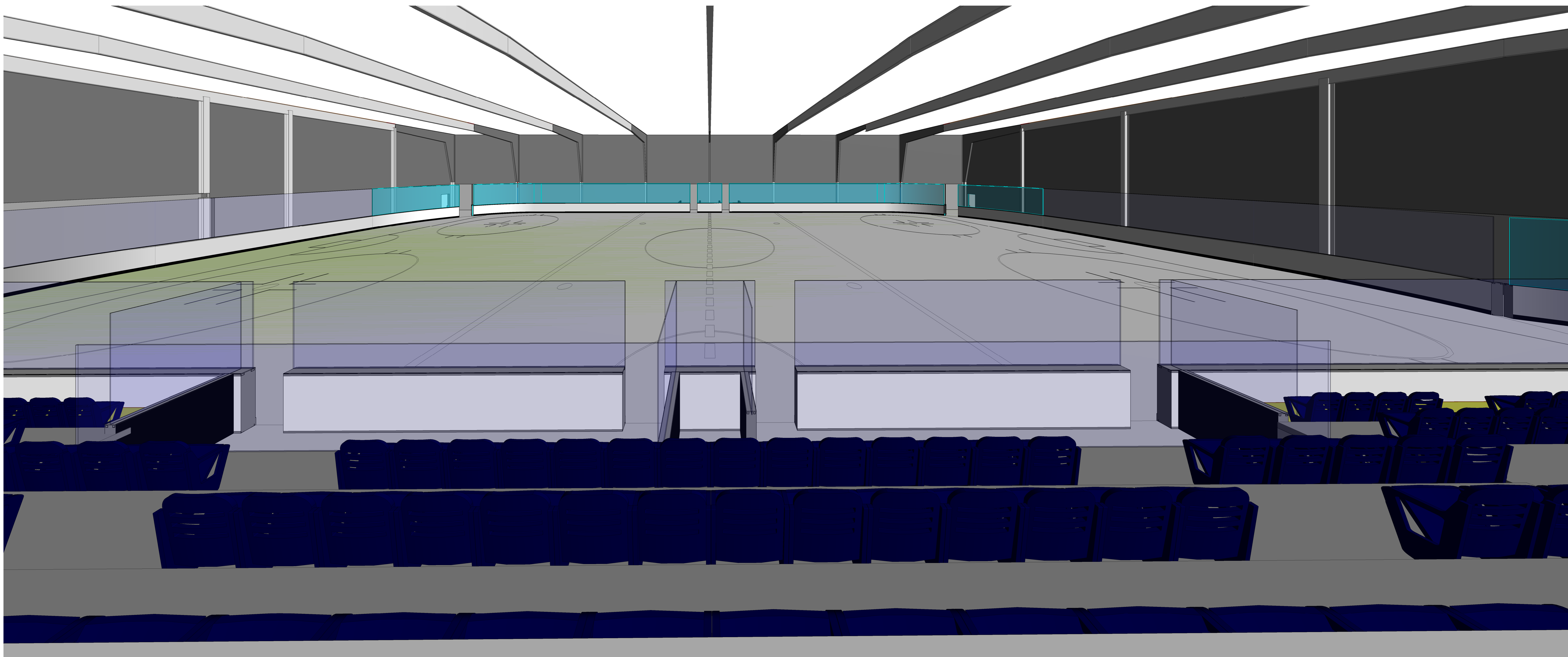
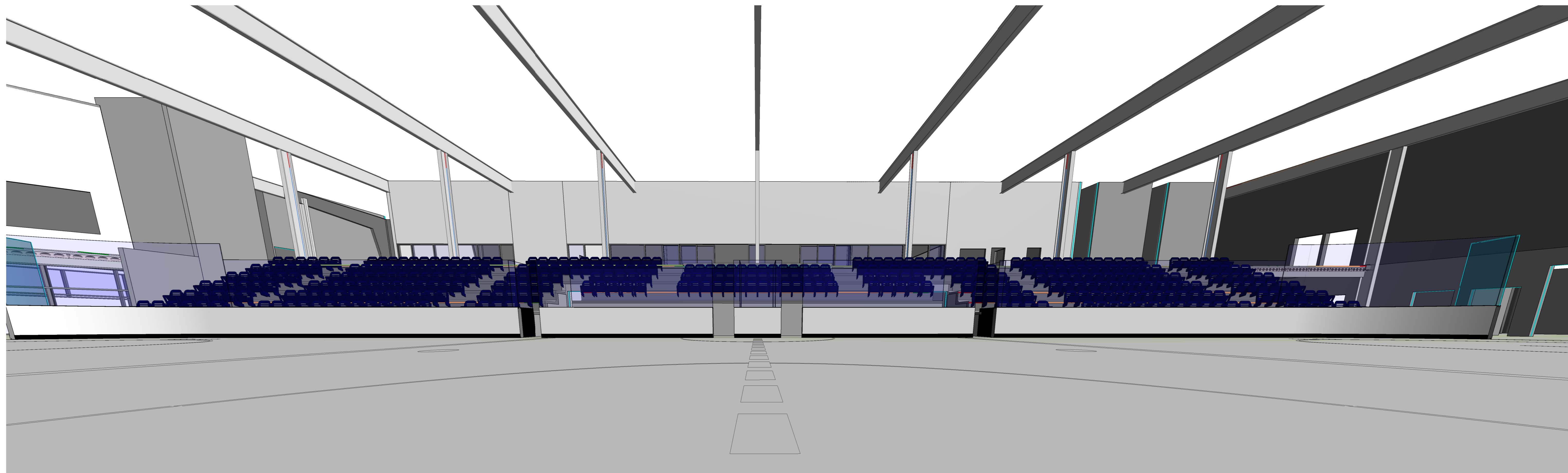

NOTES:

1. Do not scale drawings.
2. All dimensions and datum are to be checked by the Contractor. Report any discrepancies to the Consultant before proceeding.
3. This drawing is an instrument of Service and is the property of the Consultant and may be reproduced only with their written permission. Information shown is for use on this project only. Copyright protected.

REVISIONS

NO.	DESCRIPTION	DATE

PRELIMINARY
 NOT FOR CONSTRUCTION
 THESE DRAWINGS ARE INTENDED TO
 CONVEY DESIGN INTENT ONLY
 DEC 2019 (DD.MM.YYYY)

ROBB KULLMAN
ENGINEERING LLP
 STRUCTURAL CONSULTANTS
 3022 LOUISE STREET STJ 3L8
 SASKATOON, SASKATCHEWAN
 T. 306.477.0655 F. 306.477.1995
 E. rk-eng@rob-kullman.com

CONSULTANT

PROJECT
DUNDURN RINK
ASSESSMENT

DUNDURN SASKATCHEWAN

DRAWING NAME
3D VIEWS

DRAWN Author
 DATE DEC 2019
 FILE 10-441
 CHECKED Checker

P4.3

2019-12-20 12:41:50 PM Z:\2010\10-441 Dundurn Rink Assessment\Drawings\10-441 Dundurn Arena_v2019.rvt

